Kennesaw State University
Division of Student Affairs

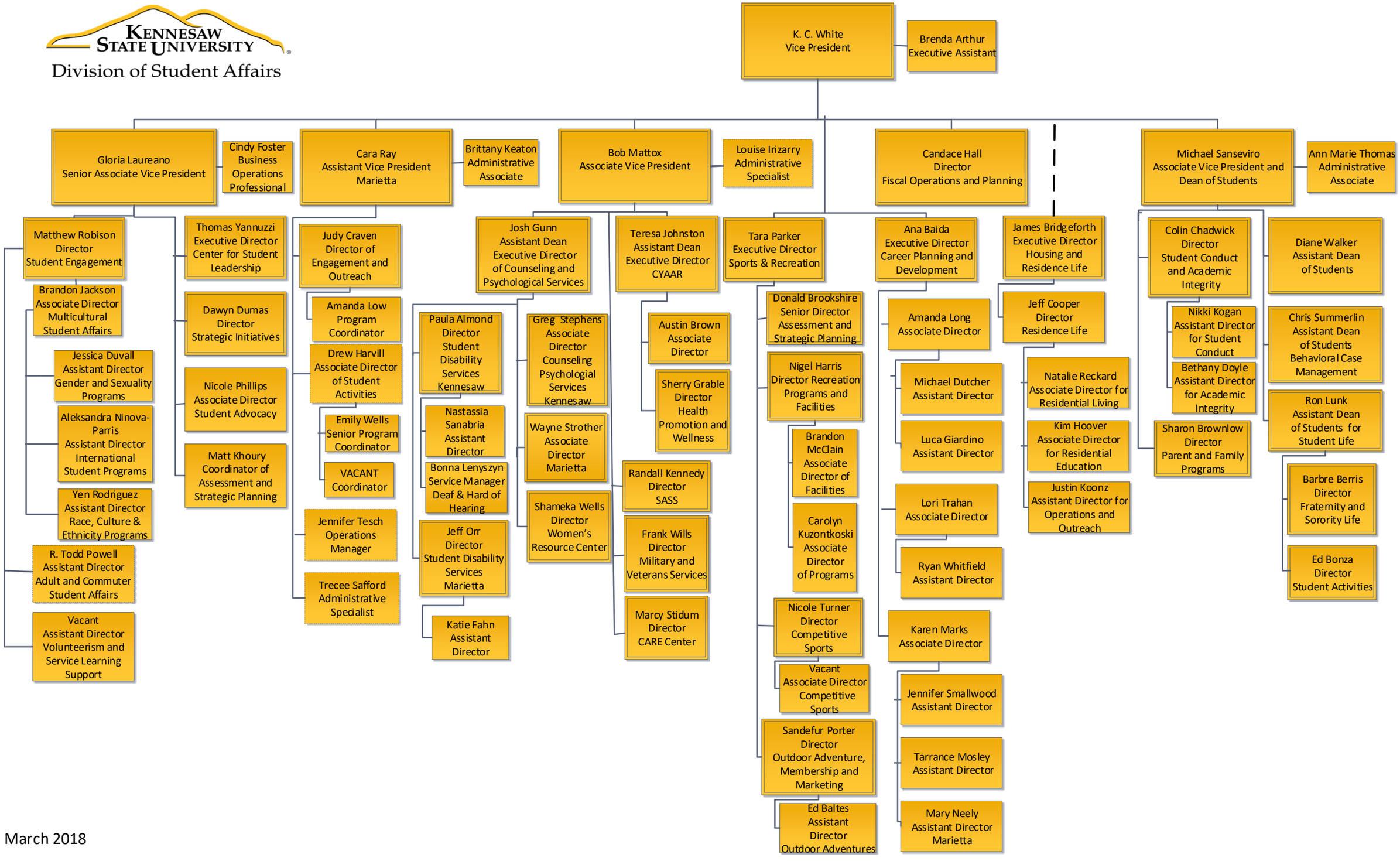

March 2018